

NAPA CUSTOM CRUSH WINERY  
USE PERMIT MODIFICATION  
NAPA COUNTY CALIFORNIA

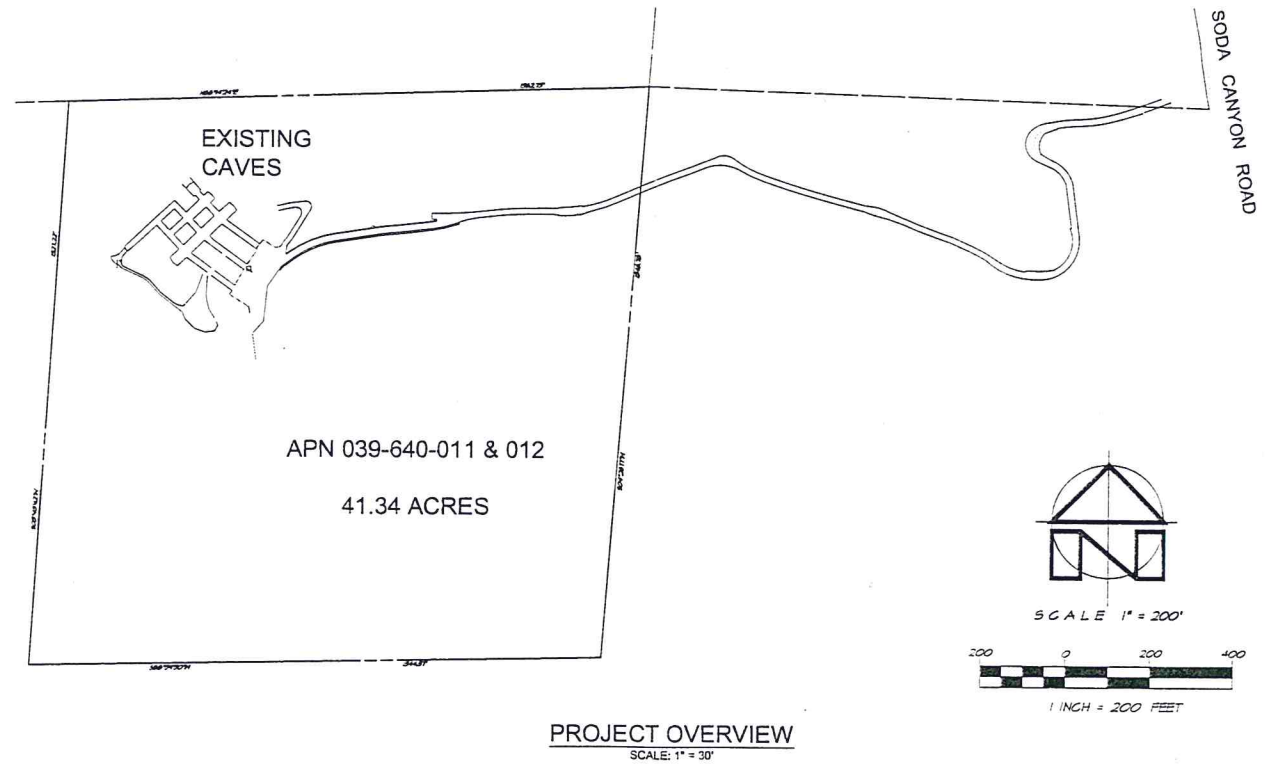
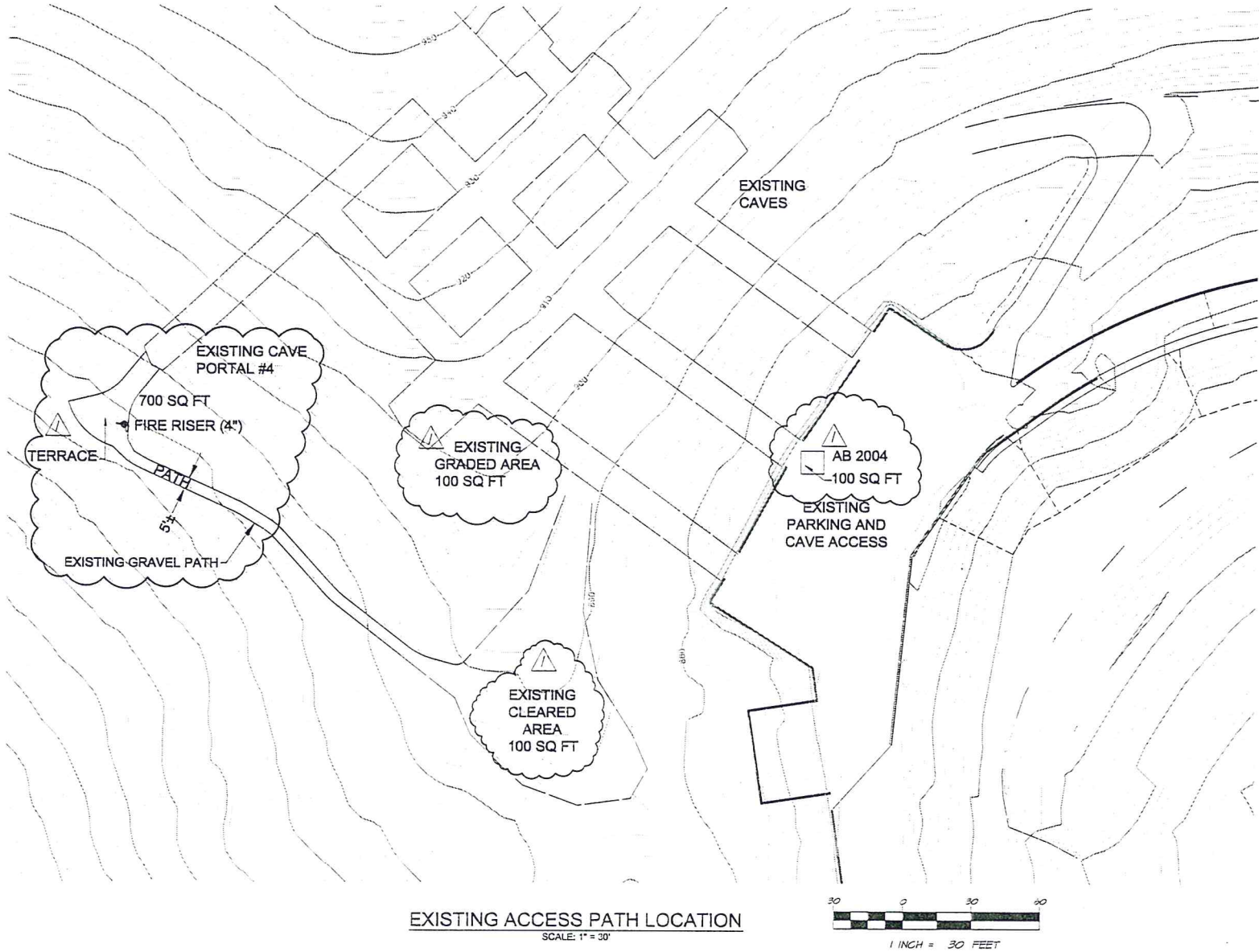
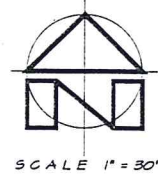
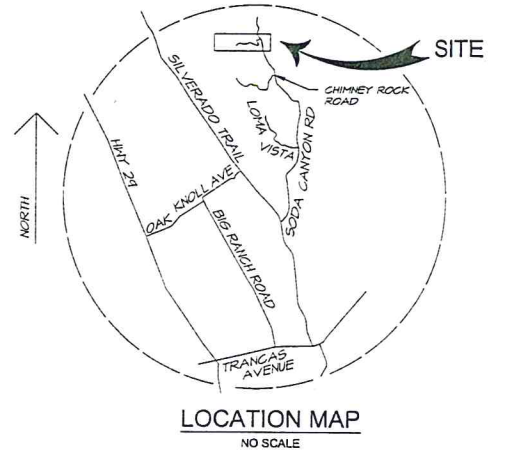

CONTACT INFORMATION

OWNERS: NAPA CUSTOM CRUSH WINERY  
4290 KINGSFORD DRIVE  
NAPA, CA 94559

ENGINEER: JAMES CASSAYRE  
3142 BROWNS VALLEY ROAD  
NAPA, CA 94558  
707-226-5241

SITE ADDRESS: 2275 SODA CANYON ROAD  
NAPA, CALIFORNIA 94559

PARCEL NUMBER: 039-640-011 & 012

RECEIVED  
JAN 22 2015  
Napa County Planning, Building,  
& Environmental Services



JAMES L. CASSAYRE  
ENGINEER

3142 BROWNS VALLEY RD. NAPA, CA 94558 707-226-5241

NAPA CUSTOM CRUSH WINERY  
2275 SODA CANYON ROAD  
NAPA, CA 94558  
WINERY CAVES ACCESS PATH LOCATION

Rev. 1-22-15

DESIGN: JC  
DRAWN: SG  
AUGUST 21, 2014  
JOB NO. 1211

C.I.O.  
1



# NAPA CUSTOM CRUSH

2275 SODA CANYON ROAD  
NAPA, CA 94559

## USE PERMIT MODIFICATION



TEAM DIRECTORY		SHEET INDEX	
OWNER			
The Caves at Soda Canyon 2275 Soda Canyon Road Napa, CA 94558 T: (707) 861-8100 Ryan Waugh		T0.0 COVER SHEET C1.0 CIVIL SITE PLAN A2.0 CAVE PLAN A2.1 TERRACE PLAN & ELEVATIONS A2.2 COLOR & MATERIALS	
OWNER REPRESENTATIVE		LOCATION	
MK2 Engineers 5030 Business Center Drive, Ste. 150 Fairfield, CA 94534 T: (707) 759-5260 Mike Kiani, PE		<p>VICINITY MAP</p>	
ARCHITECTURAL			
Thomas Bouffard Architects 419 Mason St. Ste. 215 Vacaville, CA 95688 T: (707) 469-7739 Thomas A. Bouffard, AIA			
CIVIL			
James L. Cassayre Engineering 3142 Browns Valley Road Napa, CA 94558 T: (707) 226-5241 James Cassayre, CE			
CONTRACTOR		LOCATION	
Kelvin Morasch 1962 Wise Drive Napa, CA 94558 T: (707) 738-5278 Kelvin Morasch		<p>LOCATION PLAN</p>	
BUILDING DATA			
ALL WORK IS EXISTING			
PROJECT SCOPE			
<p>THIS PROJECT CONSISTS OF AN EXISTING TYPE III WINE CAVE WITH UTILITIES PERMITTED IN APRIL, 2013. A 700SF AREA AT THE END OF THE WESTERNMOST CAVE WAS GRADED AS A RESULT OF THE CAVE BORING. AFTER CONSTRUCTION UNDER THAT PERMIT WAS COMPLETED, THIS AREA WAS FINISHED WITH A LEVEL, POURED CONCRETE SLAB, SHOT-CRETE RETAINING WALLS AND A 42" HIGH GLASS RAILING TO SERVE AS A BARRIER AND PROTECTION FROM THE STEEP SLOPE OF THE HILL.</p> <p style="text-align: center;"> </p>			



**Green Valley Executive Center**  
5030 Business Center Drive  
Suite 150  
Fairfield, CA 94534  
Phone: (707)759-5260  
Fax: (707)759-5905  
[www.mk2eng.com](http://www.mk2eng.com)



THE DRAWINGS, PLANS, SPECIFICATIONS, ELECTRONIC DATABASE AND OTHER INSTRUMENTS OF PROFESSIONAL SERVICE PREPARED BY OR ON BEHALF OF CONSULTANT SHALL BECOME THE PROPERTY OF THE OWNER UPON COMPLETION OF SUCH WORK. THESE DRAWINGS HAVE BEEN PREPARED SPECIFICALLY FOR THIS PROJECT AND SHALL NOT BE USED FOR ANY OTHER PROJECT, BY ANY OTHER ENTITY IN ANY OTHER LOCATION.

CONSULTANTS:

[illegible]

PROJECT:  
NAPA  
CUSTOM CRUSH  
USE PERMIT  
MODIFICATION  
2275 SODA CANYON ROAD  
NAPA, CA 94559

SHEET CONTENTS:

COVER SHEET

SCALE: AS NOTED

DATE: JAN 22, 2015

DRAWN BY: DG/MA

CHECKED BY: MK

JOB NO.: 1435

SHEET NO.

TO.0



P:\2014\1435 - NAPA CUSTOM CRUSH - USE PERMIT MODIFICATION\DRAWING\MK2-FILES\135-A2-0.DWG - PLOTTED BY DEBORAH GARANT ON 1/21/2015 8:02:10 PM

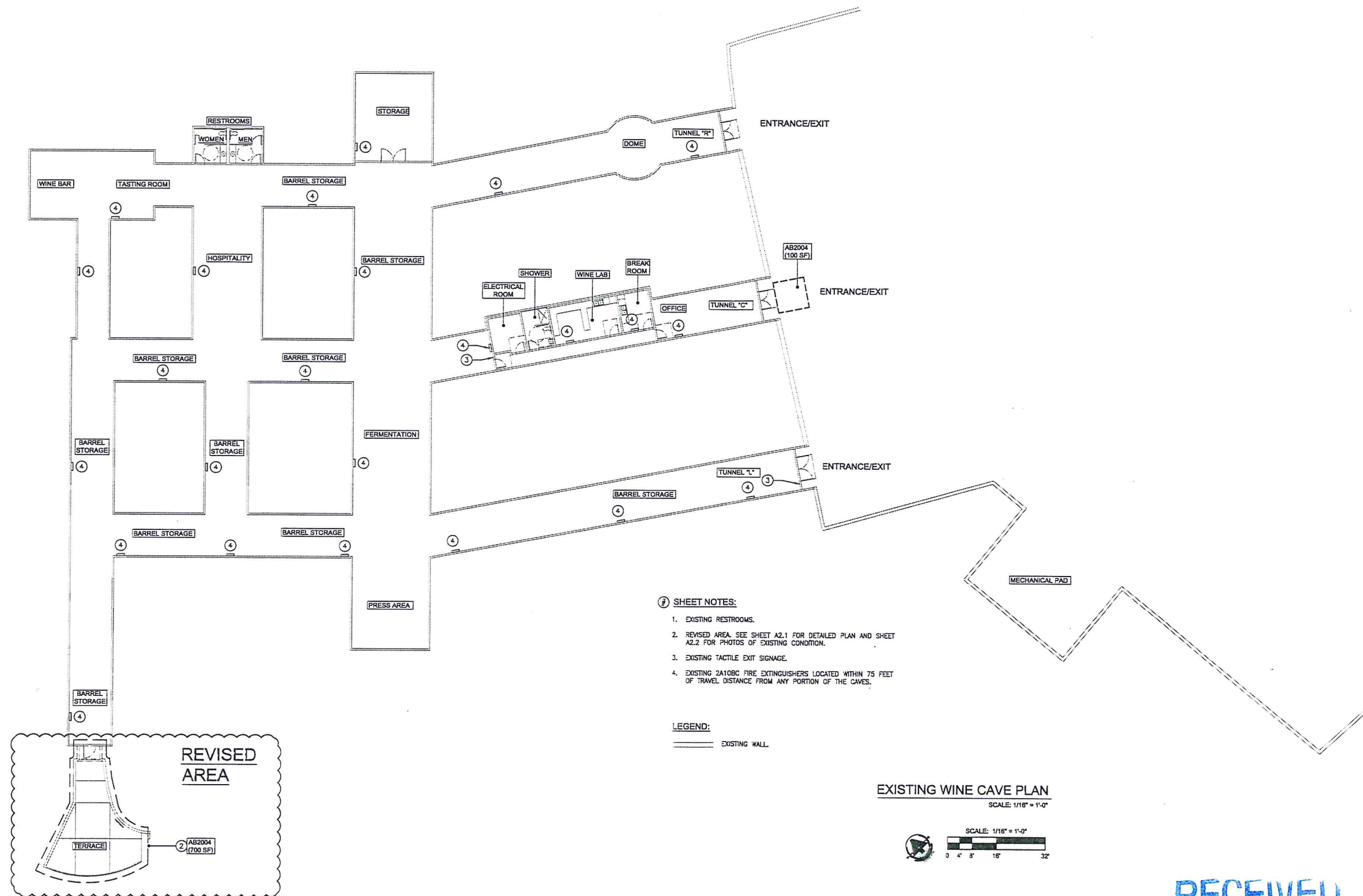

RECEIVED  
JAN 22 2015  
Napa County Planning, Building  
& Environmental Services

**MK2**  
ENGINEERS  
Green Valley Executive Center  
5030 Business Center Drive  
Suite 150  
Fairfield, CA 94534  
Phone: (707)759-5260  
Fax: (707)759-5905  
www.mk2eng.com

REGISTERED PROFESSIONAL ENGINEER  
MICHAEL K. KANE  
M030804  
12-31-16  
CALIFORNIA  
STATE OF CALIFORNIA

THE DRAWINGS, PLANS, SPECIFICATIONS, ELECTRONIC DATABASE AND OTHER INSTRUMENTS OF PROFESSIONAL SERVICE PREPARED BY OR ON BEHALF OF CONSULTANT SHALL BECOME THE PROPERTY OF THE OWNER UPON PAYMENT FOR SUCH WORK. THESE DRAWINGS HAVE BEEN PREPARED SPECIFICALLY FOR THIS PROJECT AND SHALL NOT BE USED FOR ANY OTHER PROJECT, BY ANY OTHER ENTITY OR IN ANY OTHER LOCATION.

CONSULTANTS:

NO.	REVISION
△	
△	
△	
△	
△	
△	

PROJECT:  
**NAPA  
CUSTOM CRUSH  
USE PERMIT  
MODIFICATION**  
2275 SODA CANYON ROAD  
NAPA, CA 94559

SHEET CONTENTS:  
**EXISTING  
WINE CAVE PLAN**

SCALE: AS NOTED  
DATE: JAN 22, 2015  
DRAWN BY: DG/MA  
CHECKED BY: MK  
JOB NO.: 1435  
SHEET NO.

A2.0



Green Valley Executive Center  
5030 Business Center Drive  
Suite 150  
Fairfield, CA 94534  
Phone: (707)759-5260  
Fax: (707)759-5905  
www.mk2eng.com

THE DRAWINGS, PLANS, SPECIFICATIONS, ELECTRONIC  
DATA, AND OTHER INSTRUMENTS OF PROFESSIONAL  
SERVICE, PREPARED BY OR ON BEHALF OF CONSULTANT,  
SHALL BECOME THE PROPERTY OF THE OWNER UPON  
PAYMENT FOR SUCH WORK. THESE DRAWINGS HAVE BEEN  
PREPARED SPECIFICALLY FOR THIS PROJECT AND SHALL NOT  
BE USED FOR ANY OTHER PROJECT, OF ANY OTHER ENTITY  
OR IN ANY OTHER LOCATION.

CONSULTANTS:

NO.	REVISION
△	
△	
△	
△	
△	
△	

PROJECT:  
NAPA  
CUSTOM CRUSH  
USE PERMIT  
MODIFICATION  
2275 SODA CANYON ROAD  
NAPA, CA 94559

SHEET CONTENTS:

TERRACE PLAN  
AND ELEVATIONS

SCALE: AS NOTED  
DATE: JAN 22, 2015  
DRAWN BY: JG/MA  
CHECKED BY:  
JOB NO.: 1435  
SHEET NO.

A2.1

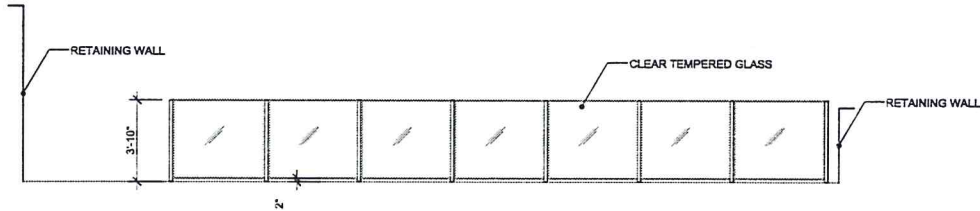

ELEVATION - LOOKING WEST TOWARD GLASS RAILING 2  
SCALE: 1/4" = 1'-0" A2.1

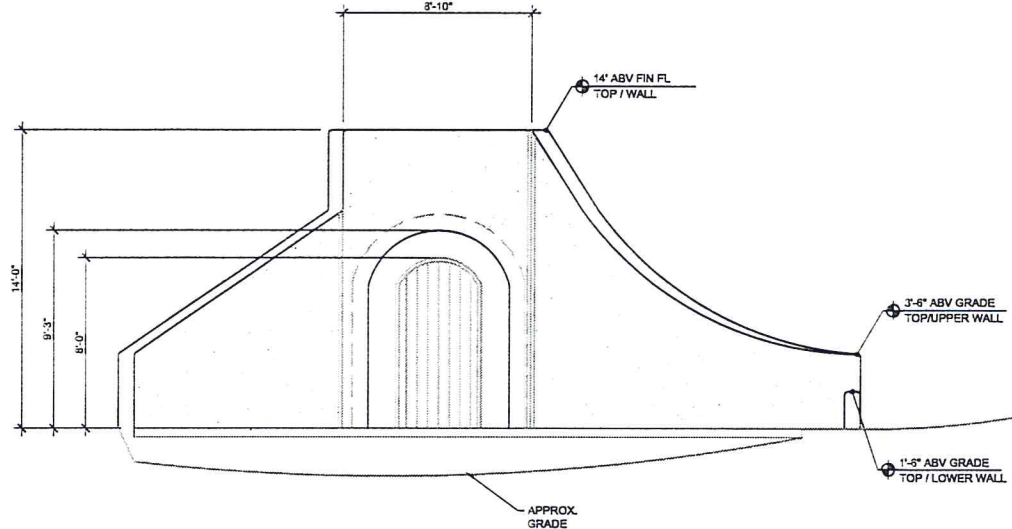

ELEVATION - VIEW TOWARD DOOR TO CAVE PORTAL 3  
SCALE: 1/4" = 1'-0" A2.1

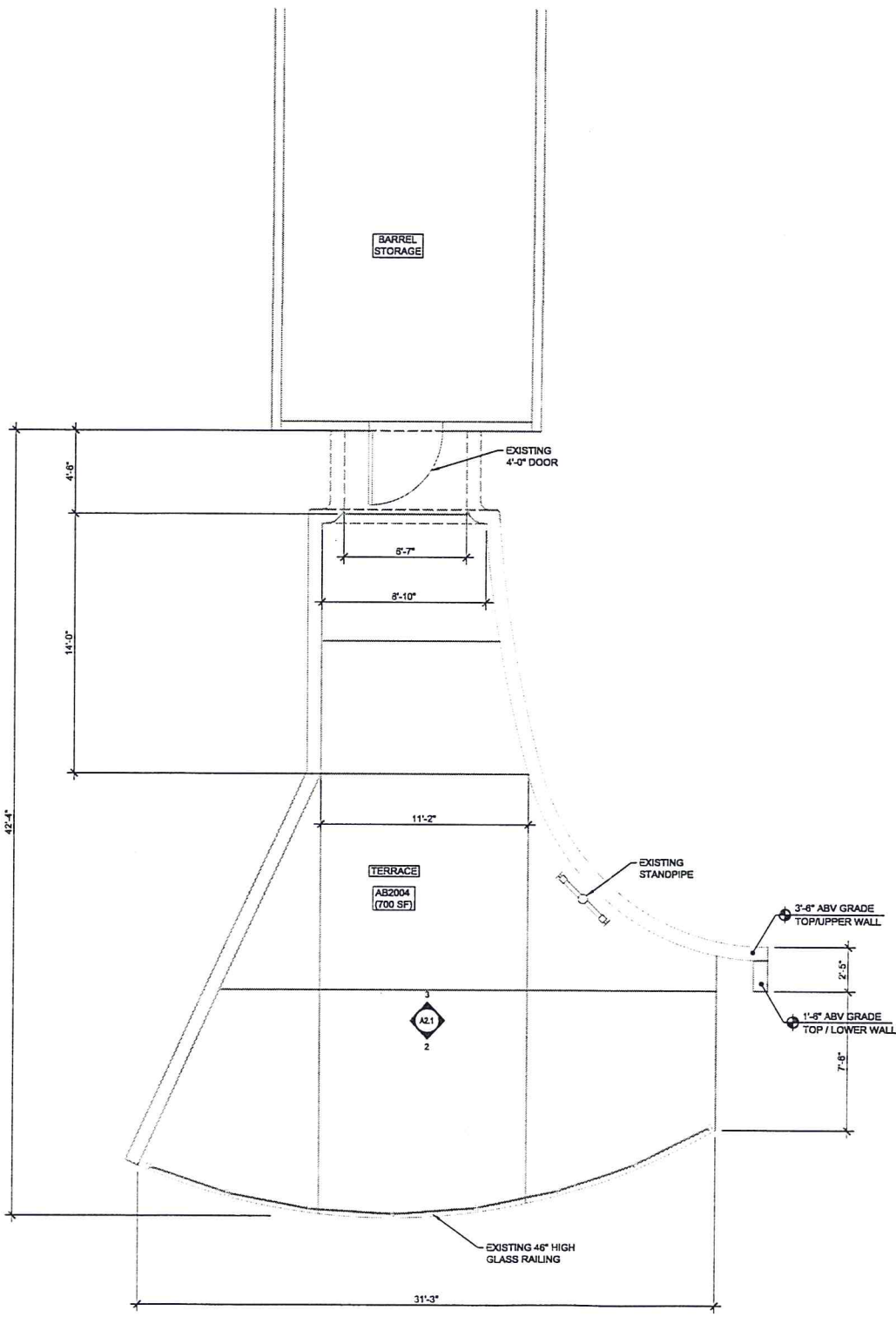

RECEIVED

JAN 22 2015  
Napa County Planning, Building  
& Environmental Services

PLAN @ TERRACE 1  
SCALE: 1/4" = 1'-0" A2.1



P:\2014\1435 - NAPA CUSTOM CRUSH - USE PERMIT MODIFICATION\DRAWING\2 FILES\1435 A2 2.DWG PLOTTED BY DEBORAH GARANT ON 1/21/2015 8:31:28 PM

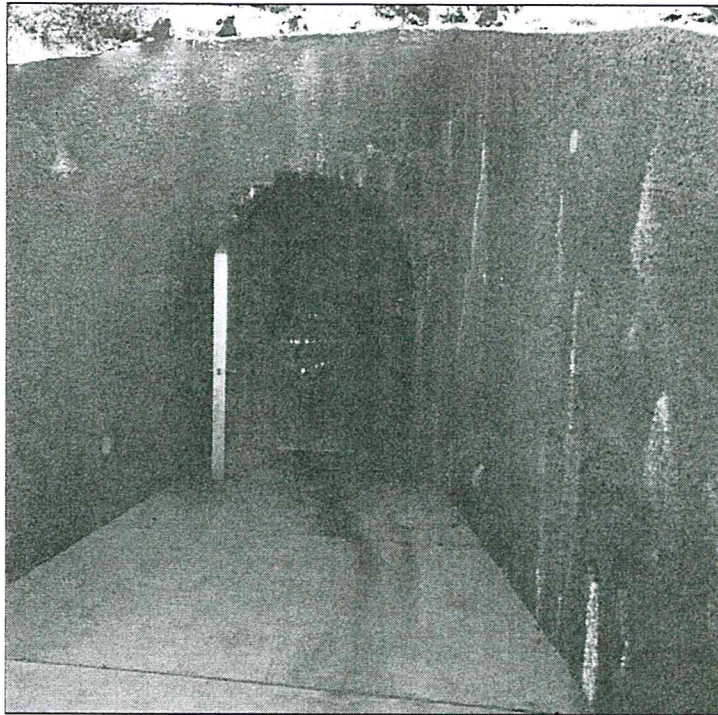

DOOR TO CAVES FROM TERRACE  
SCALE: 1/8" = 1'-0"



GLASS RAILING  
SCALE: 1/8" = 1'-0"

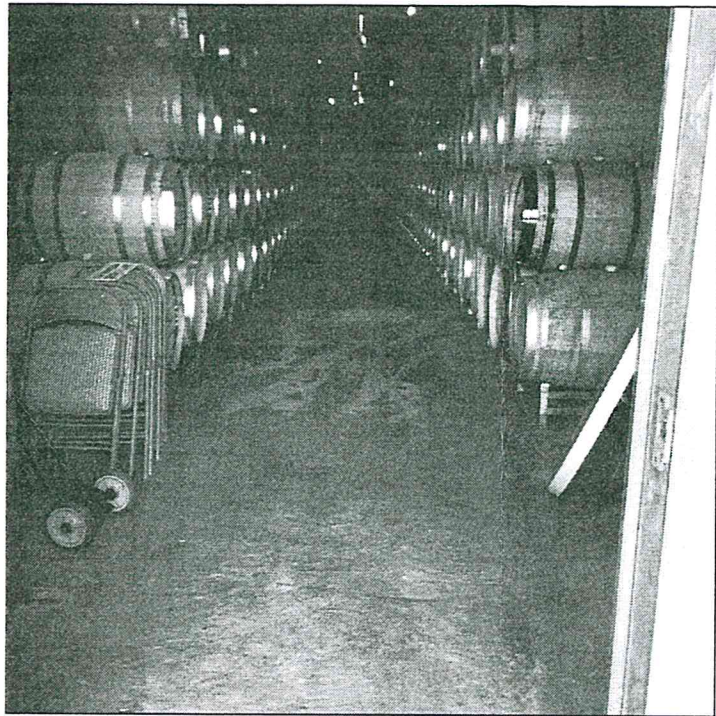

EXIT PATHWAY THROUGH BARREL STORAGE  
SCALE: 1/8" = 1'-0"

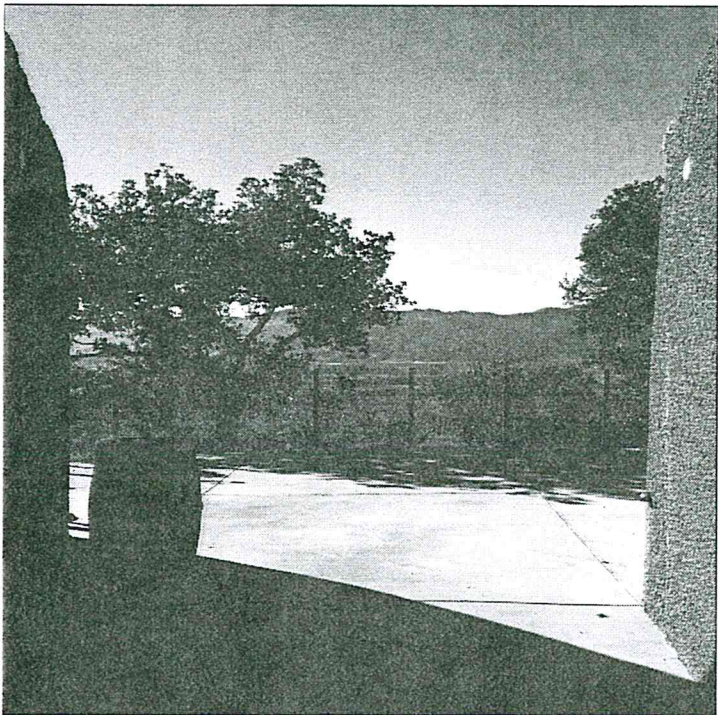

VIEW OF TERRACE FROM CAVE DOOR  
SCALE: 1/8" = 1'-0"

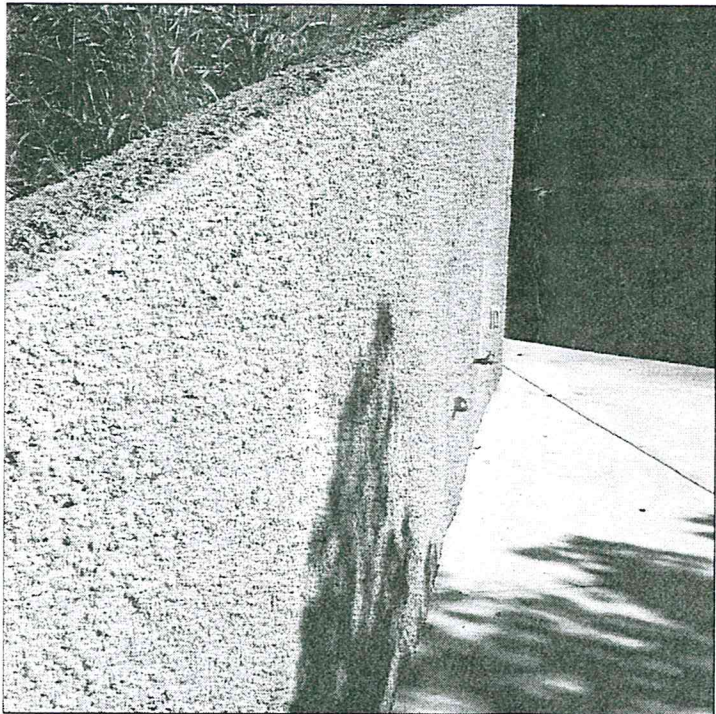

WALL FINISH - SHOTCRETE - NATURAL  
SCALE: 1/8" = 1'-0"



**RECEIVED**  
ALCOVE AT ENTRANCE TO CAVE PORTAL  
SCALE: 1/8" = 1'-0"

JAN 22 2015  
Napa County Planning, Building  
& Environmental Services



Green Valley Executive Center  
5030 Business Center Drive  
Suite 150  
Fairfield, CA 94534  
Phone: (707)759-5260  
Fax: (707)759-5905  
www.mk2eng.com

THE DRAWINGS, PLANS, SPECIFICATIONS, ELECTRONIC  
DATABASE AND OTHER INSTRUMENTS OF PROFESSIONAL  
SERVICE PREPARED BY OR ON BEHALF OF CONSULTANT  
SHALL BECOME THE PROPERTY OF THE OWNER UPON  
PAYMENT FOR SUCH WORK. THESE DRAWINGS HAVE BEEN  
PREPARED SPECIFICALLY FOR THIS PROJECT AND SHALL NOT  
BE USED FOR ANY OTHER PROJECT, IN ANY OTHER ENTRY  
OR IN ANY OTHER LOCATION.

CONSULTANTS:

NO.	REVISION
△	
△	
△	
△	
△	
△	

PROJECT:  
**NAPA  
CUSTOM CRUSH  
WINE CAVES**  
  
2275 SODA CANYON ROAD  
NAPA, CA 94559

SHEET CONTENTS:

**COLOR &  
MATERIALS**

SCALE: AS NOTED

DATE:

DRAWN BY: DG/JH

CHECKED BY:

JOB NO.: 1435

SHEET NO.

**A2.2**